173

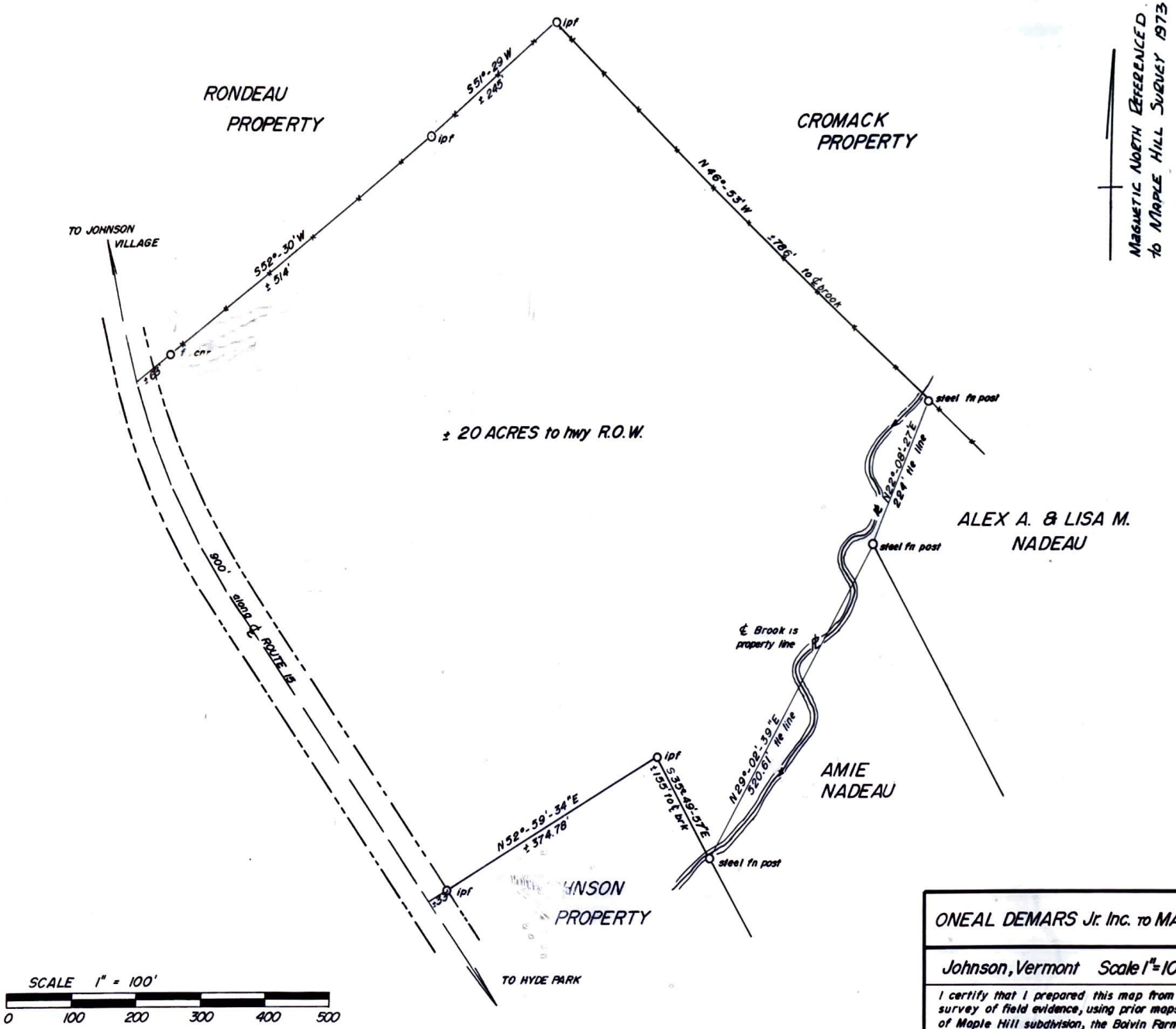

ONEAL DEMARS Jr. Inc. to MARK A. ELLIOTT

Johnson, Vermont Scale 1" = 100'

I certify that I prepared this map from a survey of field evidence, using prior maps of Maple Hill subdivision, the Balvin Farm survey, and the deed from Maple Hill to Demars.

ALLEN J. NEWTON MORRISVILLE, VT.

STATE OF VERMONT ALLEN J. NEWTON NO. 73 REGISTERED LAND SURVEYOR

Allen J. Newton